

# SONATE - FANTASIE

## (SONATE Nr. 2)

Andante  $\text{♩} = 60^*)$ 

I

Op. 19 (1892 - 1897)

\*) Die Metronomangaben zu dieser Sonate stammen von Anatoli Ljadov.

\*\*\*) Hinweis des Herausgebers: die hier wiedergegebenen originalen Pedalbezeichnungen dürfen nicht streng befolgt werden.

Les indications pour le métronome pour cette sonate sont par Anatoli Liadov.

Remarque de l'éditeur: les indications de pédale de l'original, reproduites ici, ne doivent pas forcément être exécutées.

The metronome indications for this sonata are by Anatoli Liadov.

Editor's note: the original pedal-markings given here must not be strictly followed.

18

*mf*

*rubato*

1 2 5 3 \* 5 2 5 5 2 3 5

21

*cresc. mf*

*dim.*

*p rubato*

4 2 3 1 4 3

1/4 \* 3

24

*cresc.*

*dim.*

*pp*

1 5 3 2 1 4 3

1/4 \* 3 3 3 5

28

*pp cresc.*

*rubato*

*p*

4 3 3 5 3 2 1 4 3

1 2 1 3 2 1 4 3

32

*pp*

*rubato*

1 5 4 1 1 5 4 1

3 3 5 2 1 2 4

35

*pp*

*espr.*

4 3 4 5 4 5 3

1 4 5

53

55

57

61

64

67

70

73

76

80

83

86

89

5 1 5 1 5 4 5 1 1 1 1 1

1 2 1

5 5 *sotto* 2 1 5 5 4 5

92

5

1 1 5 5 3 5

5 2 5

*rubato*

95

5 5 1 2 4

5 4 2 1 3

5

*cresc. mf* *mf*

98

5 2 1 3

2 4 5 1 2

1 1 3

*dim.* *p*

101

5 5 5

5

3 3 4 4 1 1 1 3

*cresc.* *dim.* *pp*

104

5

1 1 1 1/5

5 1

*cresc.*

107

*pp*

110

*ppp*

113

*ppp*

117

120

*mf ben marc. il canto*

8

122

*pp*

124

8

126

128

129

\*) Möglicherweise soll dieser Akkord lauten:  
 On aurait peut-être du lire cet accord:  
 Possibly this chord should be:

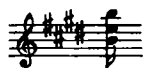

130

1 2 1 1 4 2 1 3 3 5 1 5 1 2 5 1

*pp* *mp* *p*

131

1 4 2 1 3 3 5 1 5 1 2 5 1

*pp* *mp* *p*

132

2 1 3 3 5 1 5 1 2 5 1 1 4 2 1 3

*pp* *mp* *p*

133

1 4 2 1 3 3 5 1 5 1 2 5 1 1 4 2 1 3

*pp* *mp* *p*

134

2 1 3 3 5 1 5 1 2 5 1 1 4 2 1 3

*pp* *mp* *p*

*smorz.*

# II

Presto  $\text{♩} = 96 - 100$

13

15

17

19

21

23

25

27

29

31

33

35

37

39

41

*ben marcato il canto*

43

45

47

49

*p* *cresc.*

51

*cresc.* *sf*

53

*pp*

55

*pp*

57

*cresc.* *cresc.*

59

*pp* *Vcllo*

61

63

65

67

69

71

73

75

77

79

81

83

85

87

89

91

93

95

97

*cresc.* *f* *cresc.* *m.d.*

99

*ff* *sim.* *ff*

101

*ff* *p* *cresc.*

103

*ten.* *mf* *dim.*

105

*ten.* *p* *ten.*

108

*pp* *f* *sf* *sf*